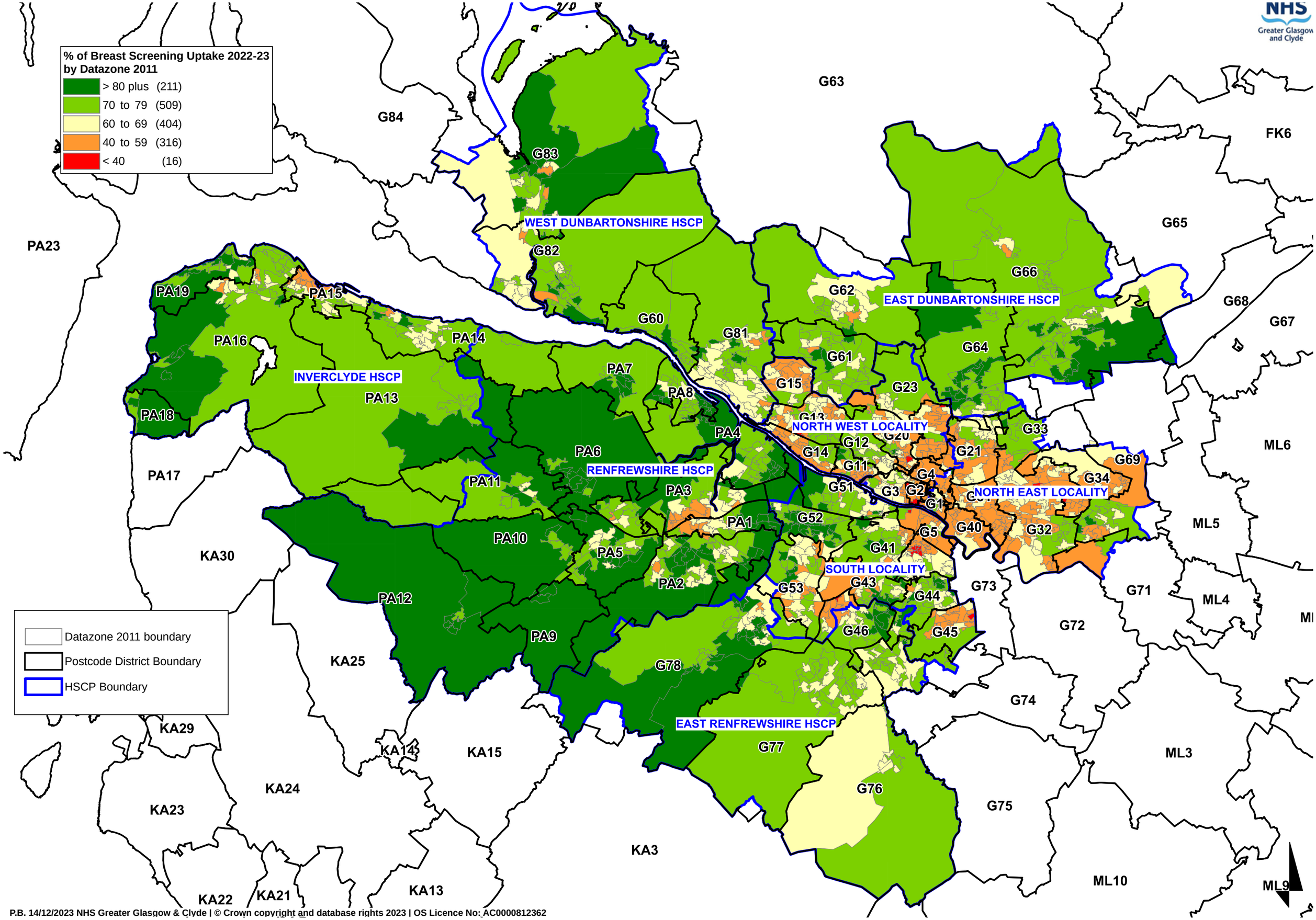

P.B. 14/12/2023 NHS Greater Glasgow & Clyde | © Crown copyright and database rights 2023 | OS Licence No: AC0000812362